Give it up

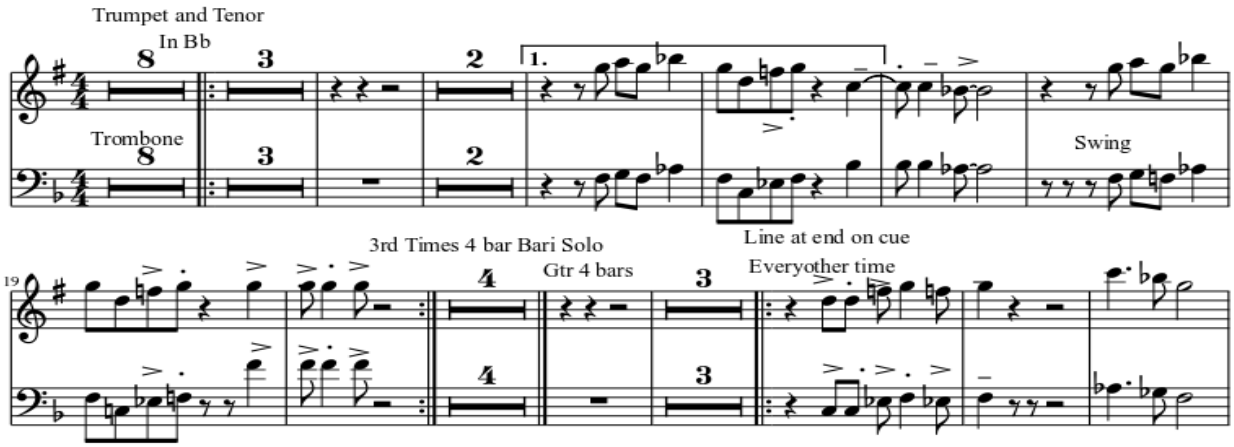
Trumpet and Tenor
In Bb
Trombone
Swing
Line at end on cue
3rd Times 4 bar Bari Solo
Gtr 4 bars
Everyother time
19