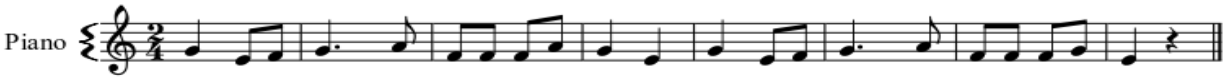PLOU I FA SOL