Crazy Train

(Originally by Ozzy Osborne)
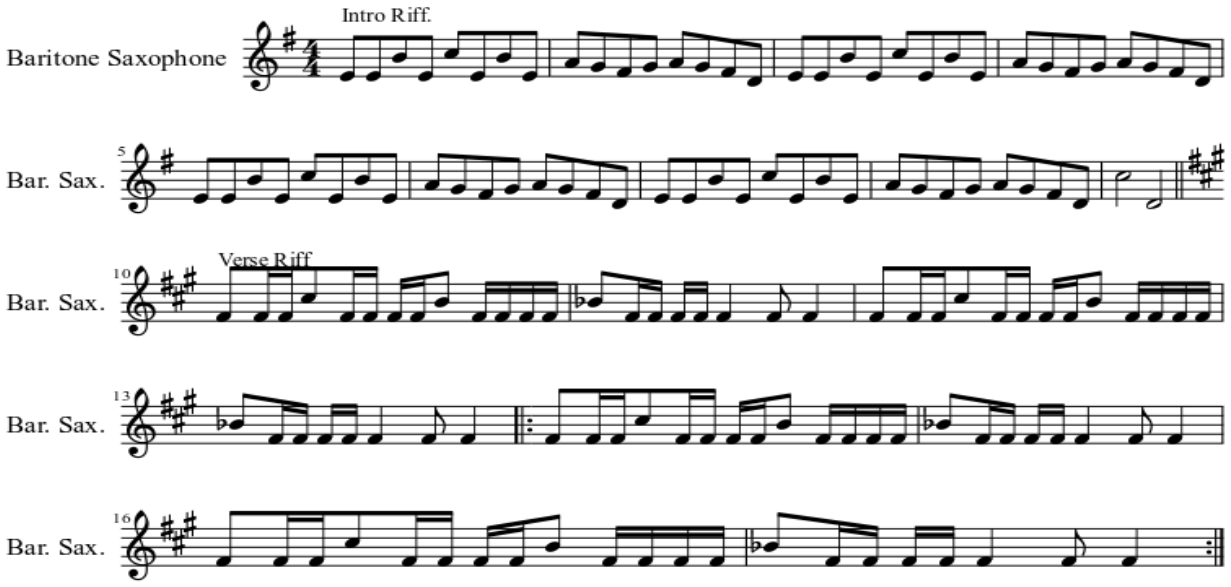
Arr. Zachary Arduca