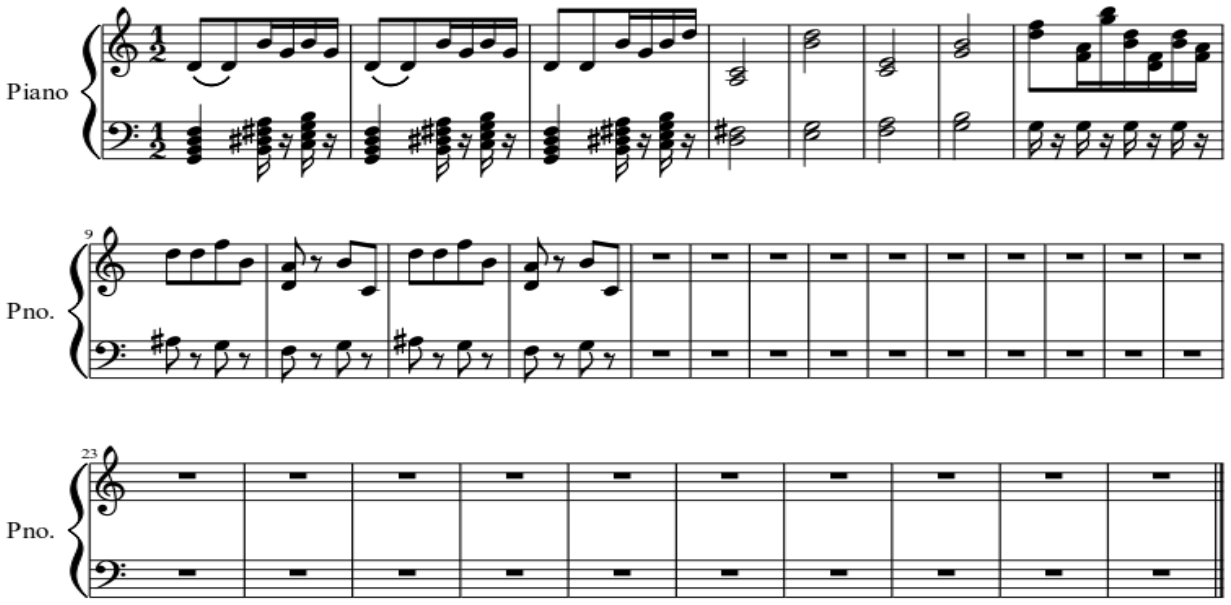
Piano
Pno.
9
Pno.
23