Kathy's Waltz
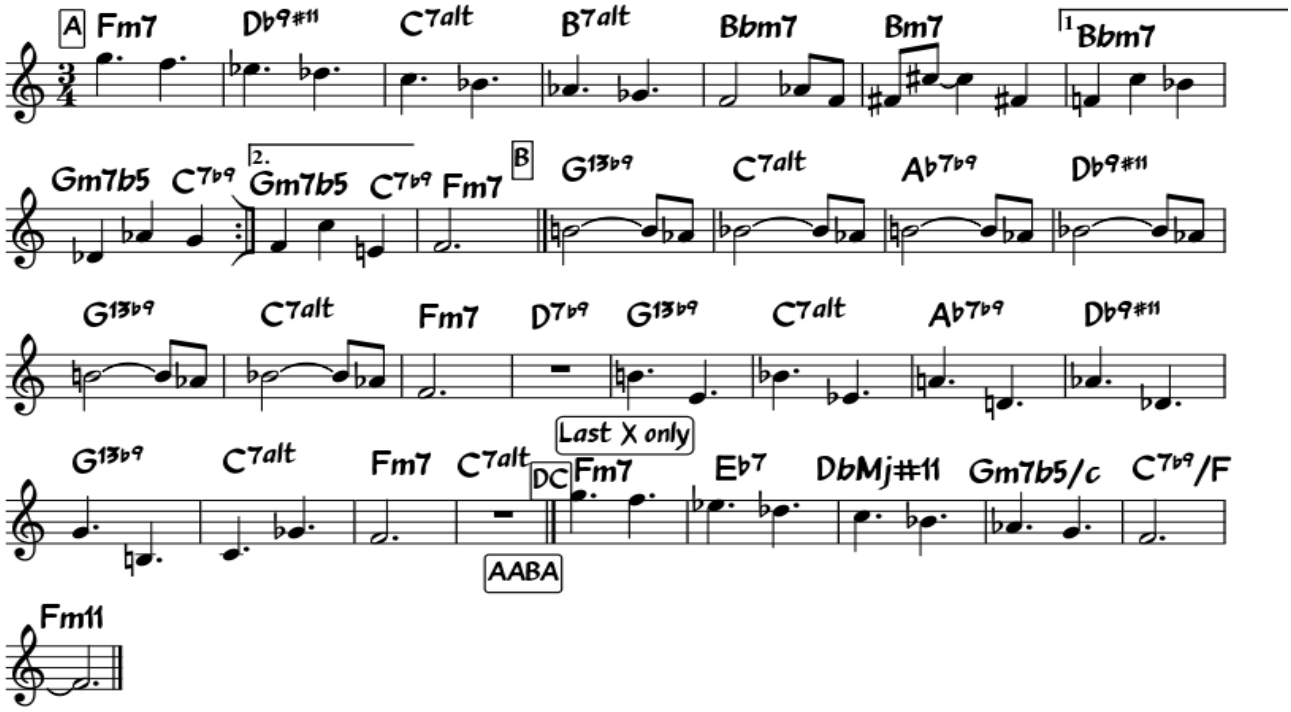
g Lapp