The V Chord

Dr. Buck

Write two, four-measure chord progressions that use the V chord resolving to the I chord
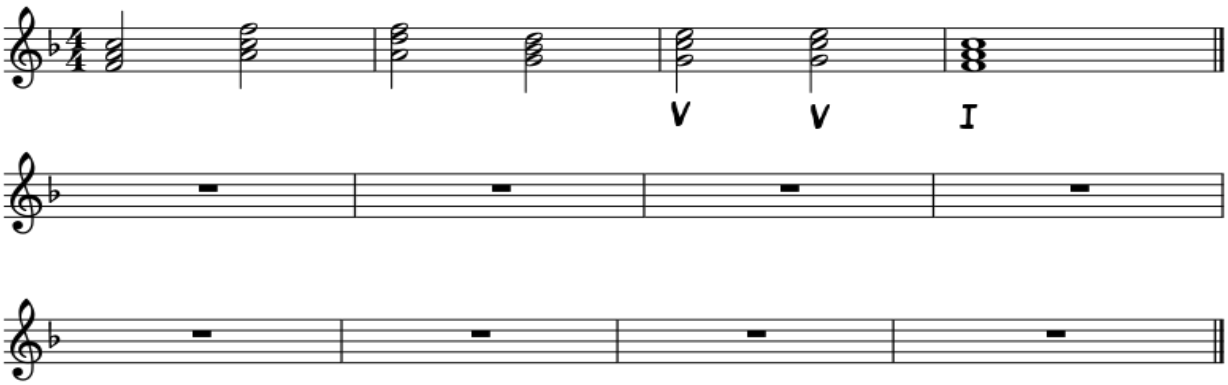
ex: