Ode To Joy

Violin
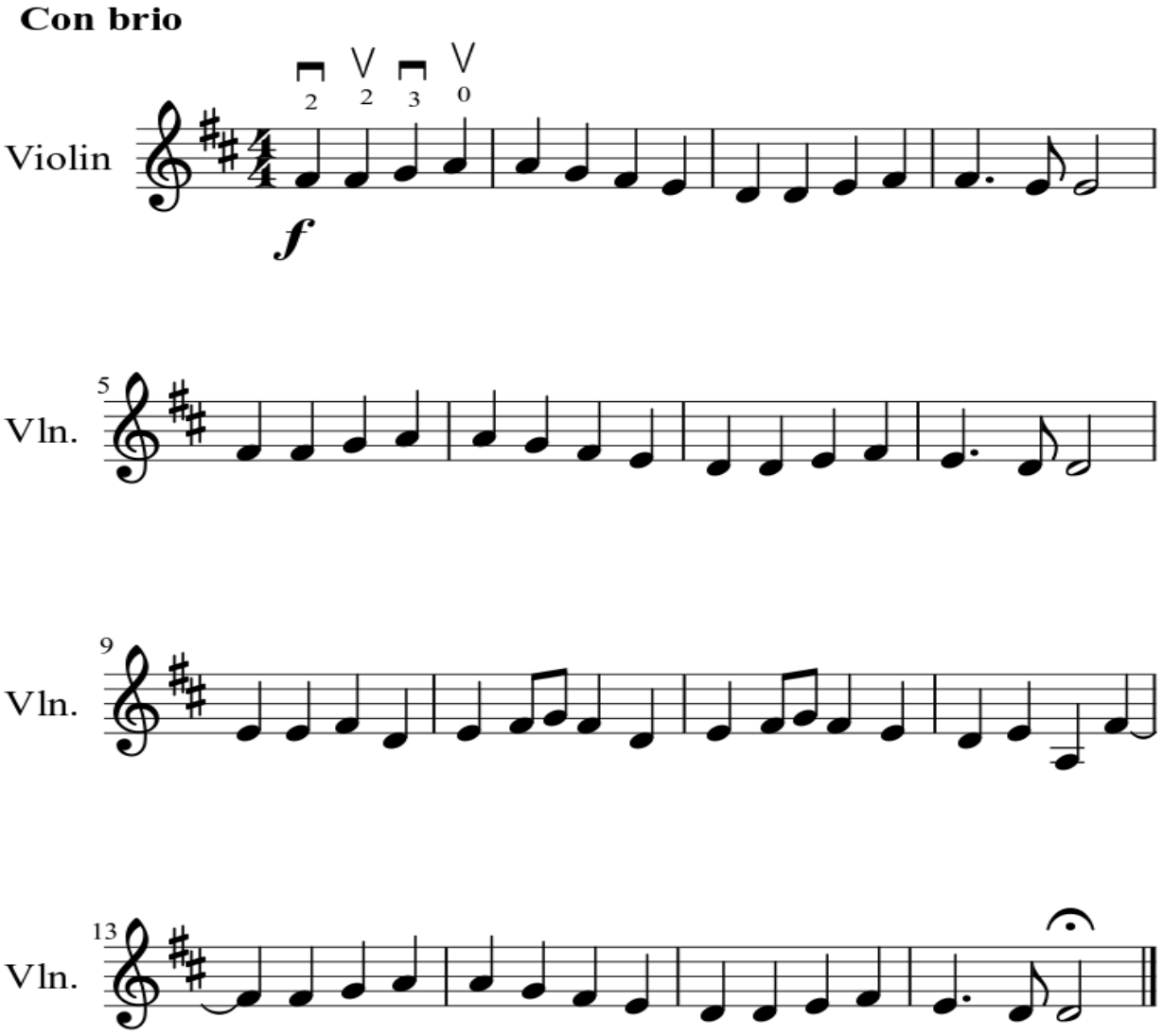
Beethoven