Carol of the Drum
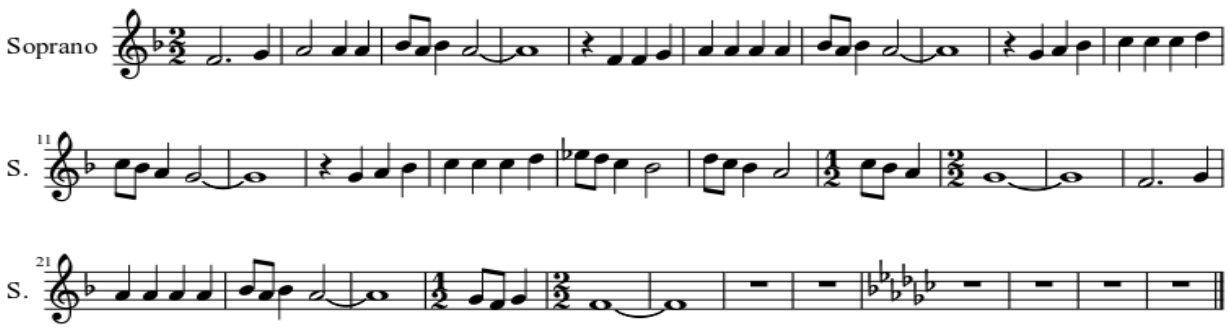
Soprano