乘著歌聲的翅膀
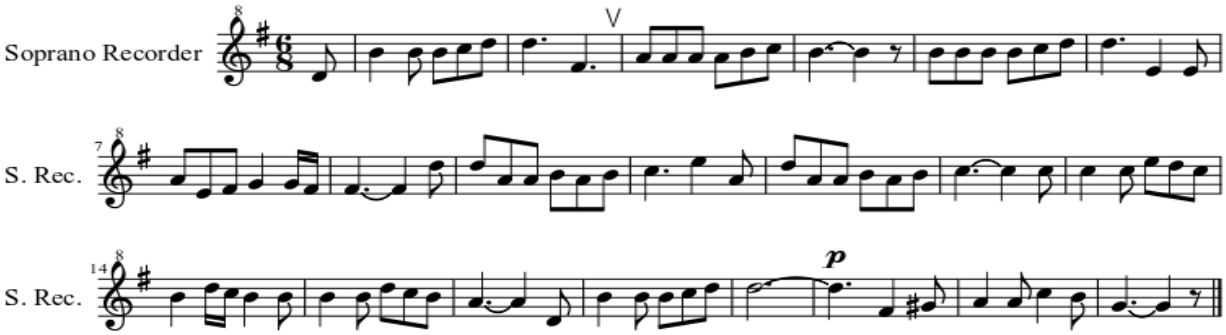
孟德爾頌