Во поле береза стояла
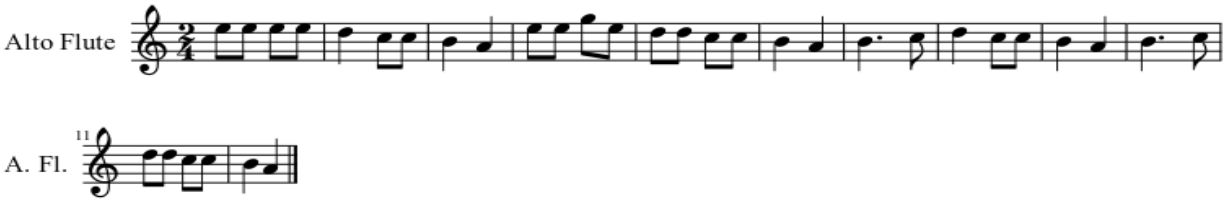
народная песня