Sarabande
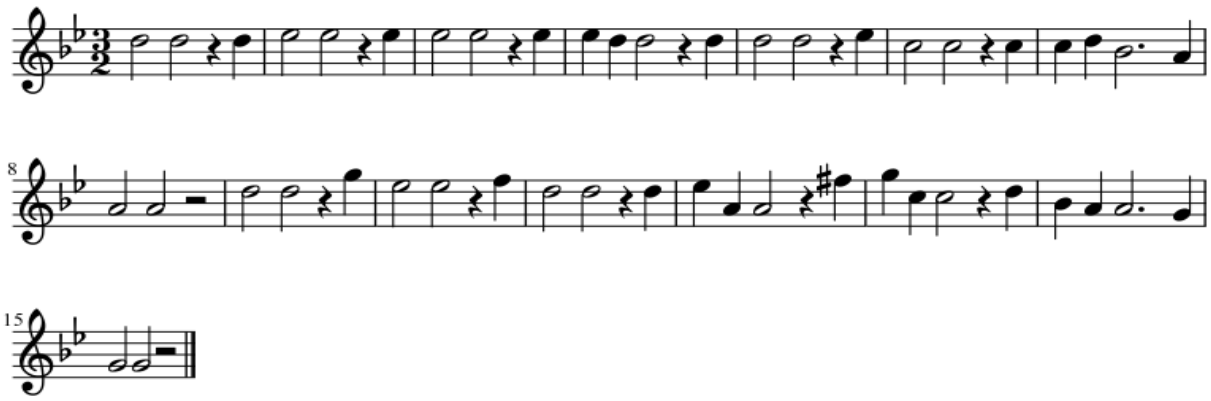
Haendel