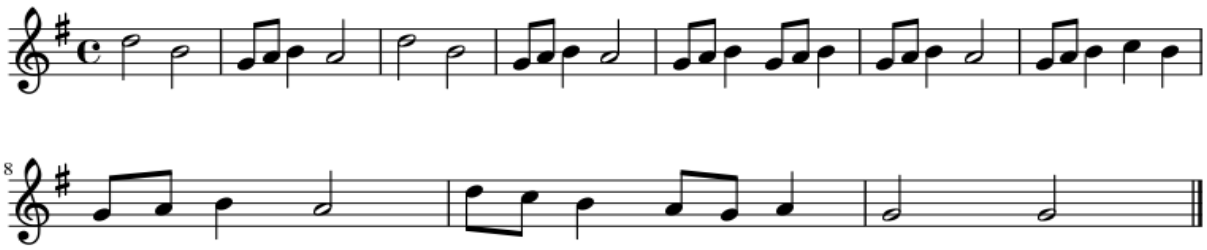Danza zíngara