Facebook

(click here to comment)
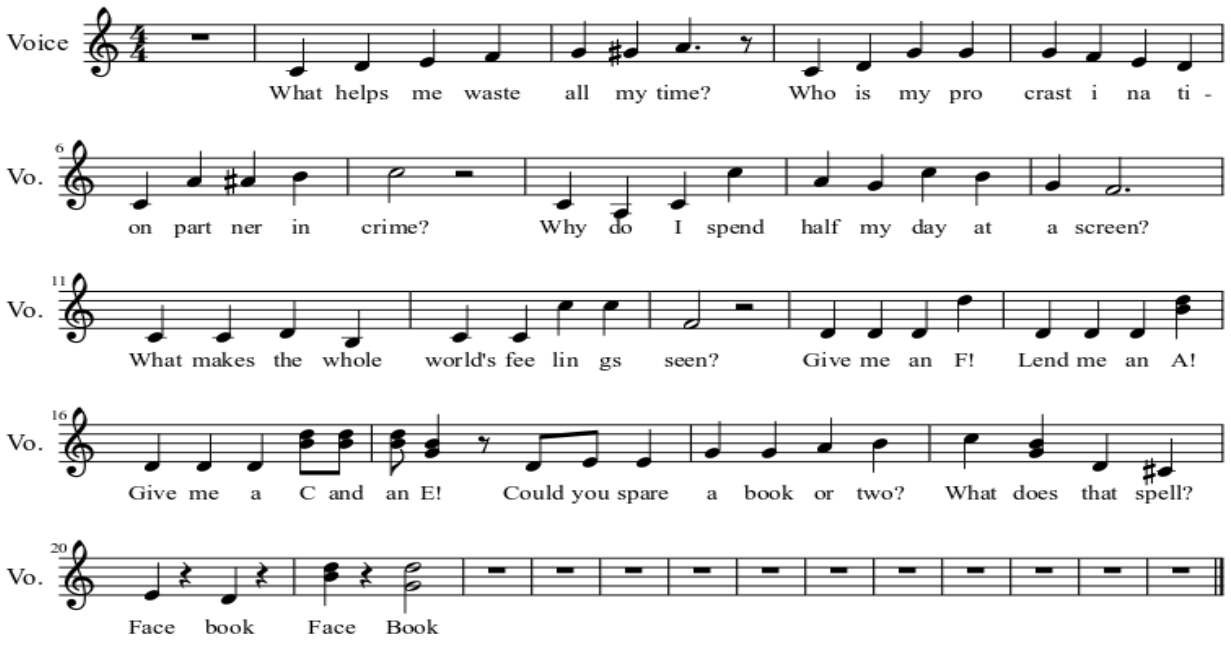
Caleb Hintze