Jacob Hayes's Solo
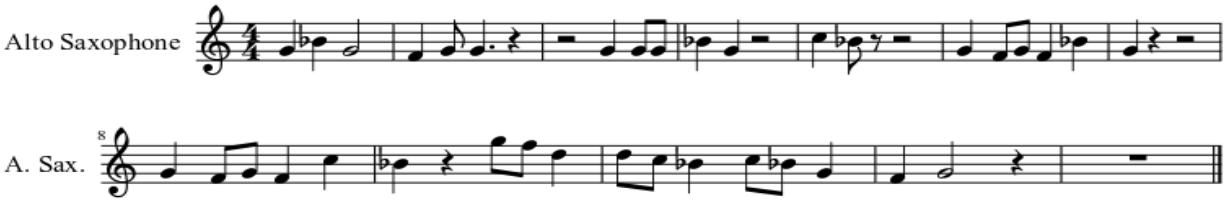
Jacob Hayes