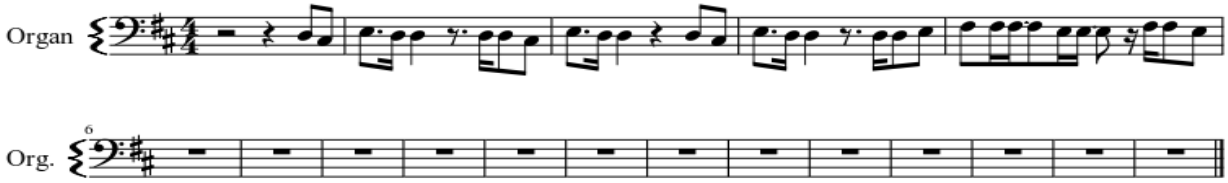Dio di Gloria