Headhunters

Dylan Fraser Wight

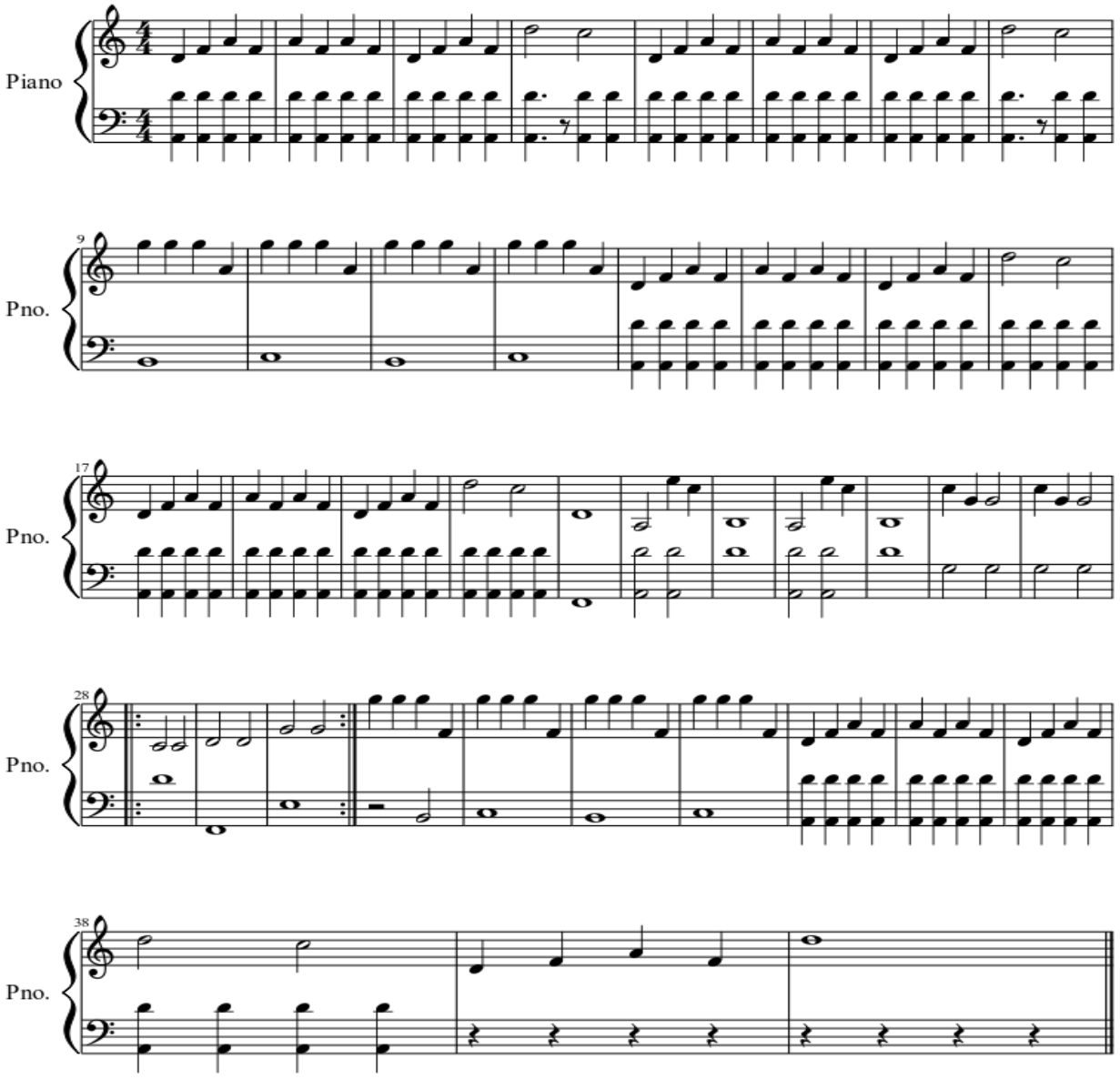

Wight, D.F. 2015