Rom, bom, bom

?

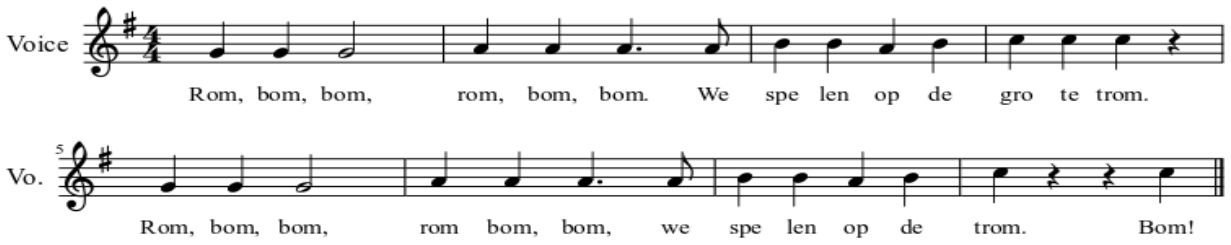
Voice
Rom, bom, bom, rom, bom, bom. We spe len op de gro te trom.
Vo.
5
Rom, bom, bom, rom bom, bom, we spe len op de trom. Bom!