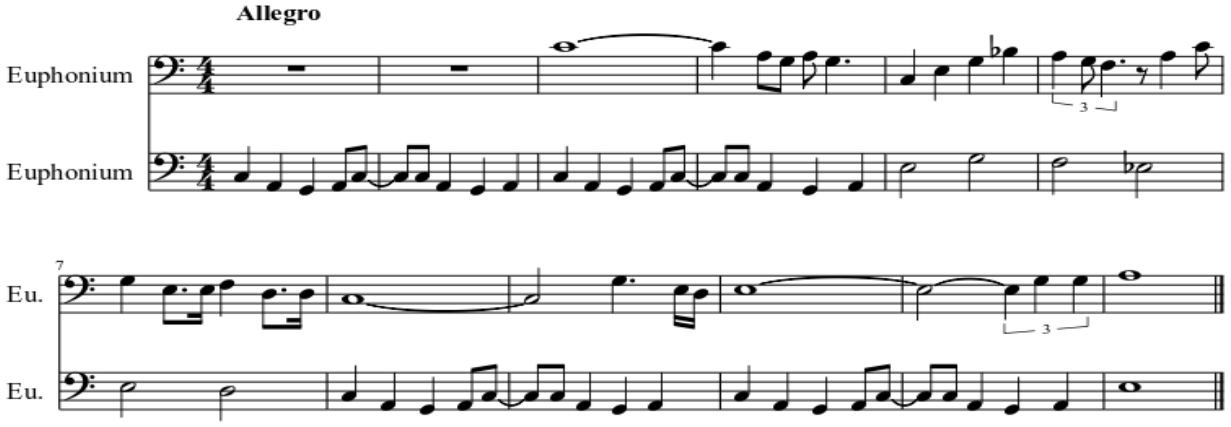Two and a Half Men