Madre, qué rica noche
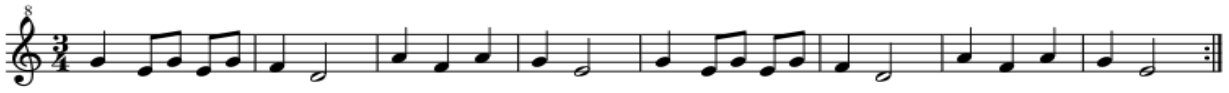
Popular