Missing You

Mellophone
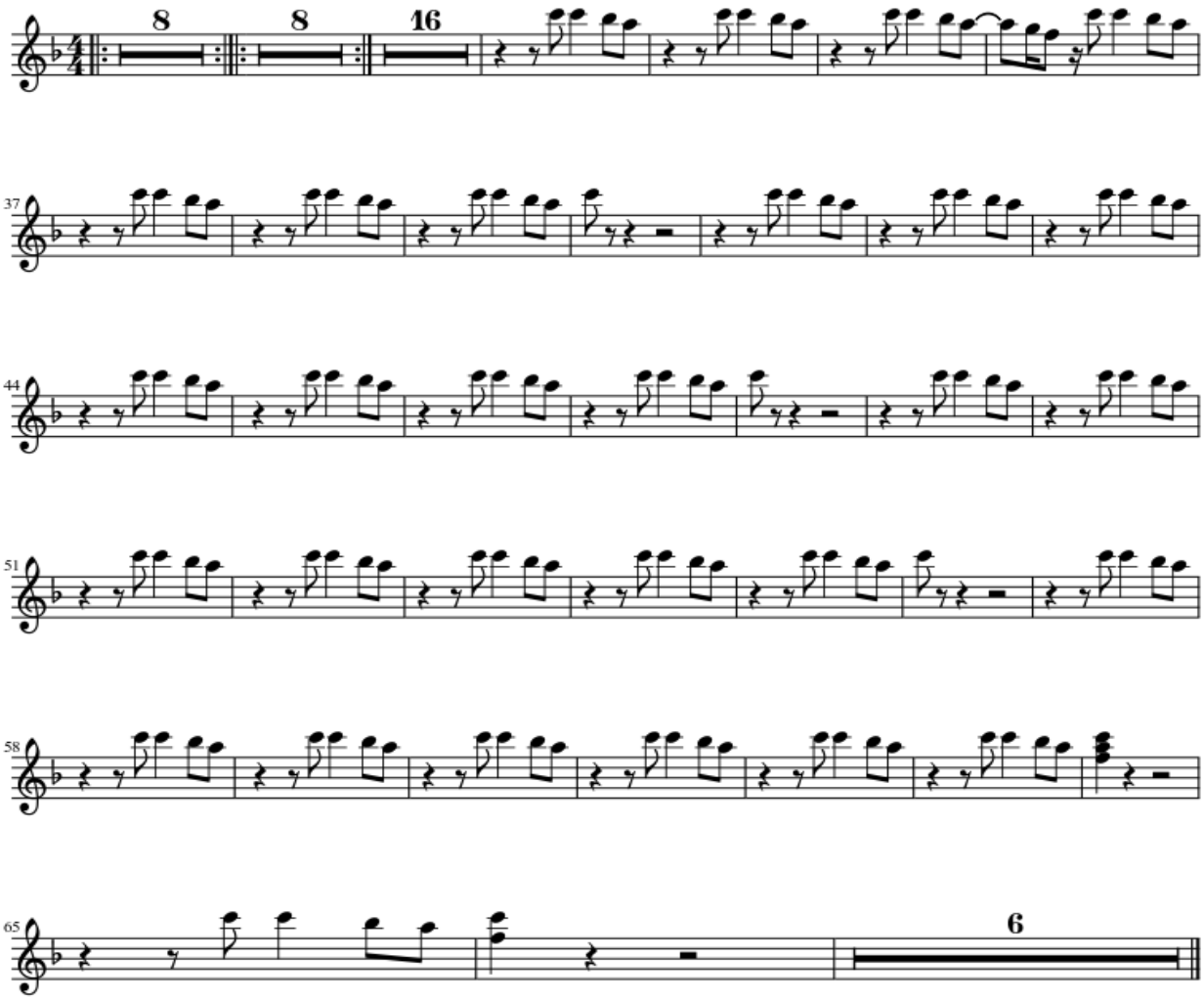
Jimmy Hill