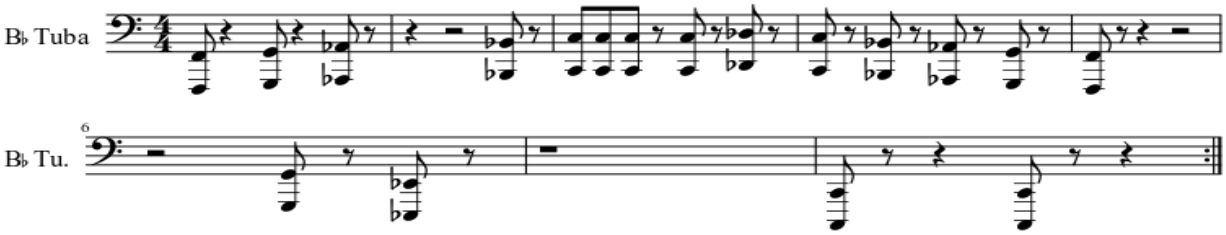
B♭ Tuba
B♭ Tu.
6