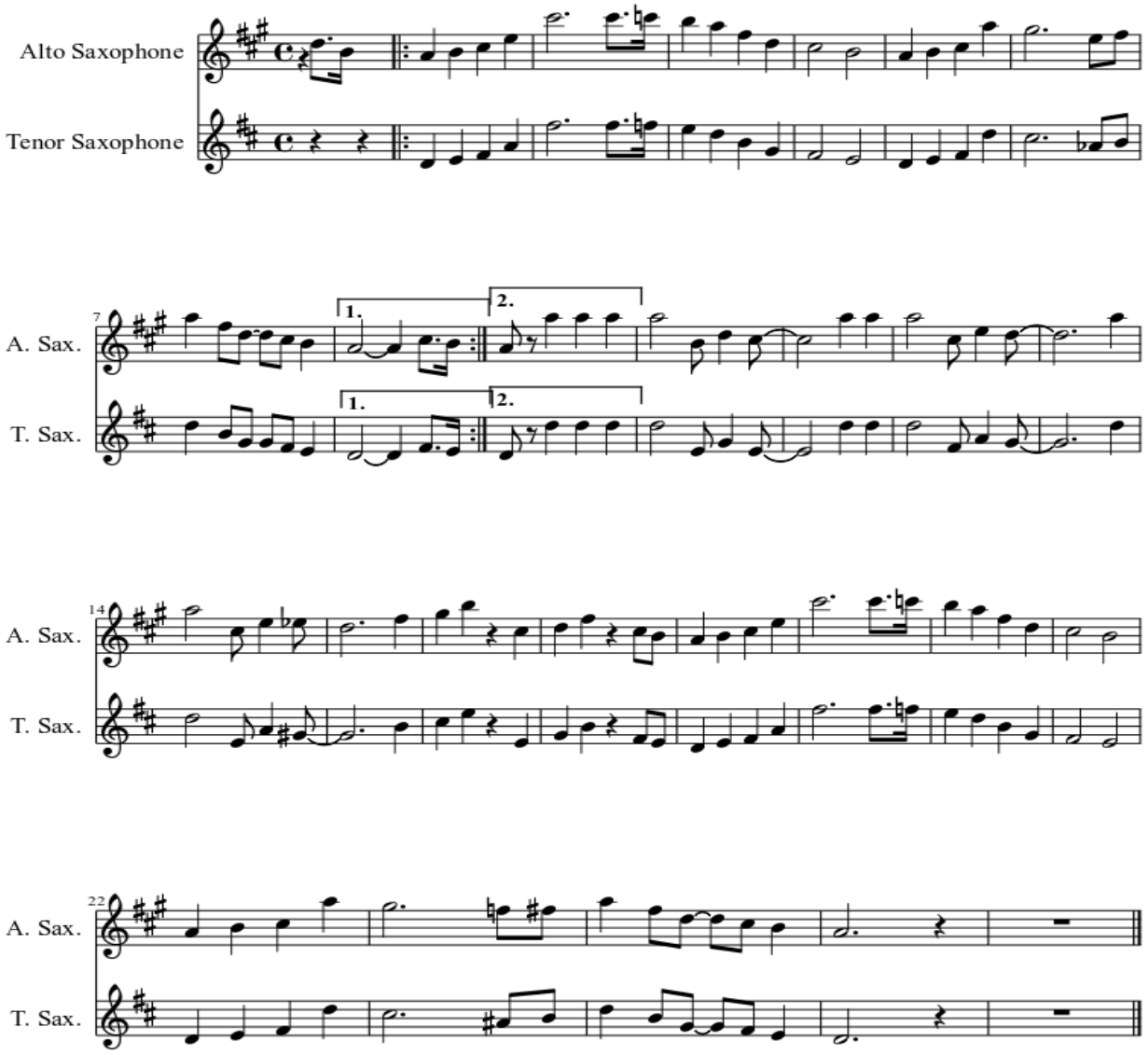On The Sunny Side Of The Street