Mi amigo Jim
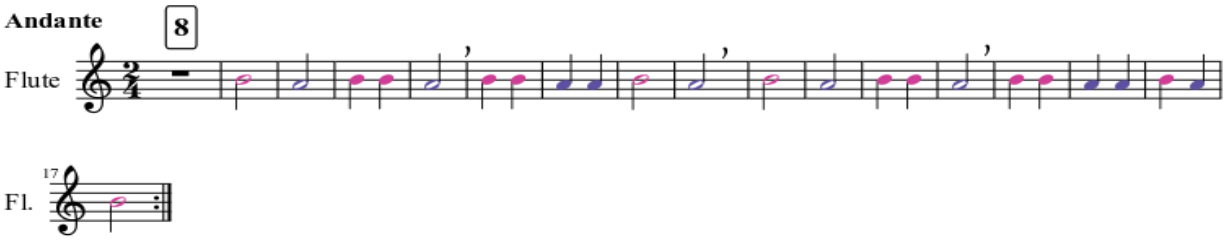
V. Gil