3ème Sonate en FaM

Allegro
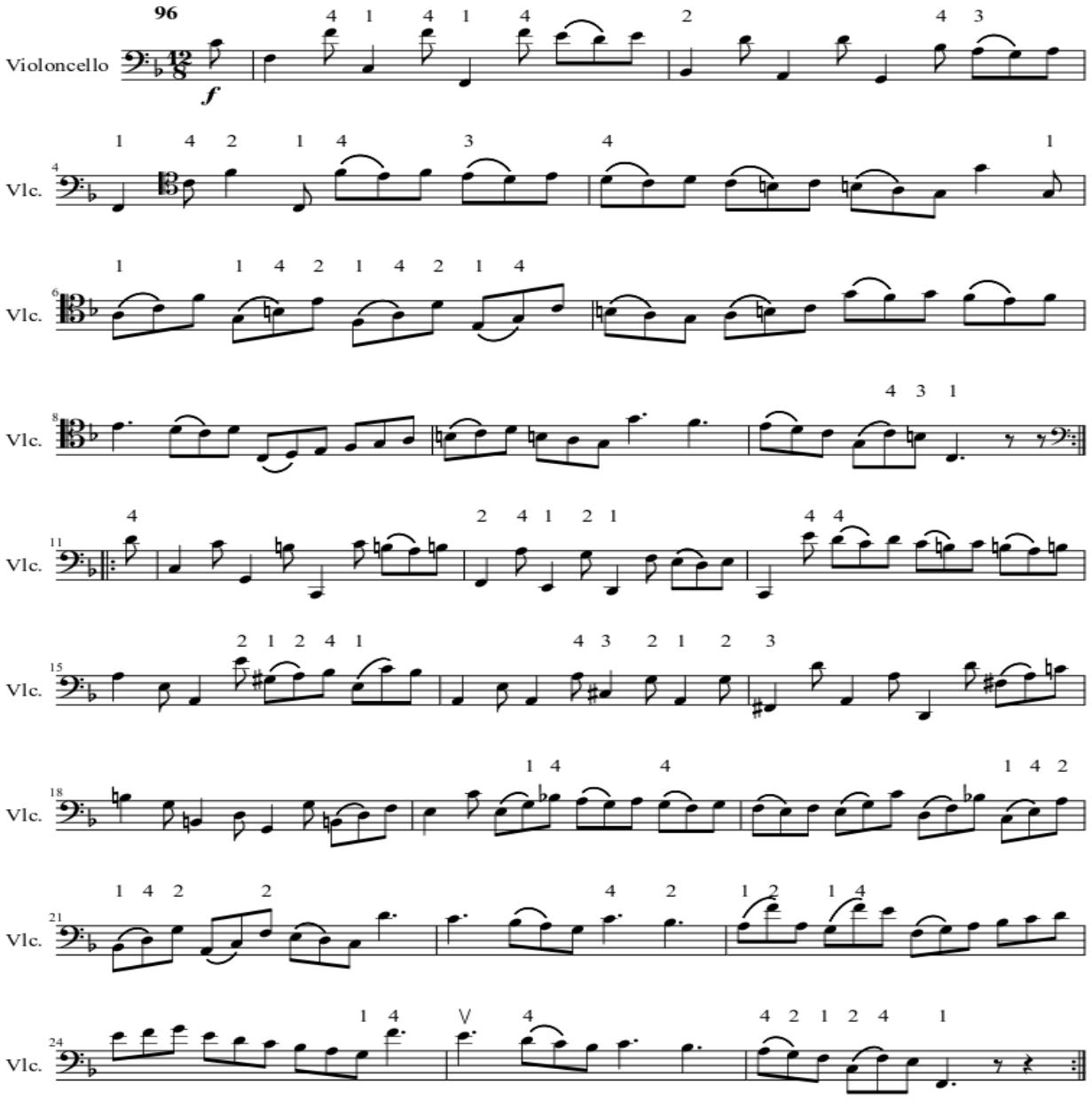
Antoniotti G.