Ring My Bell

Trumpet
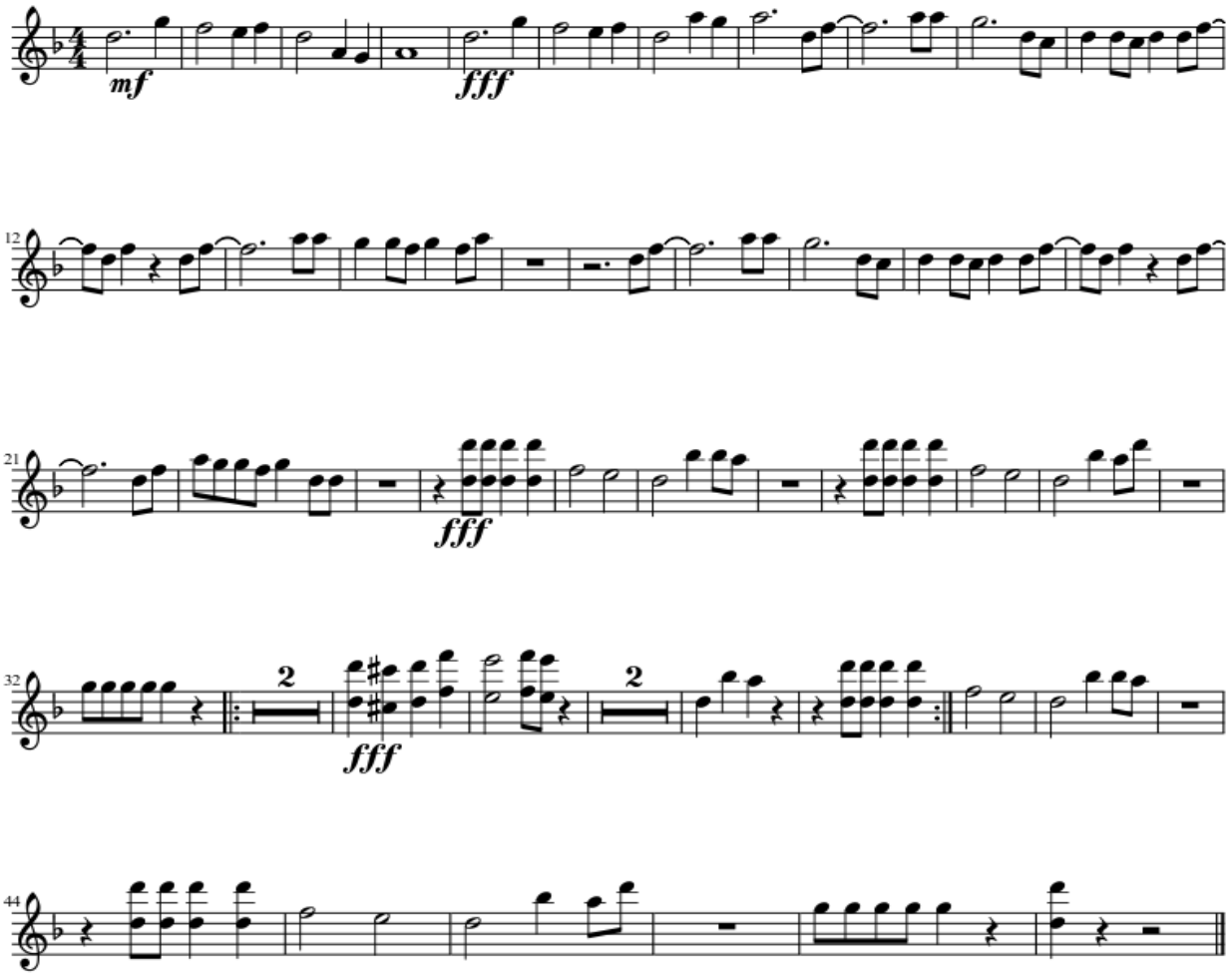
Jimmy Hill