PSALM №15

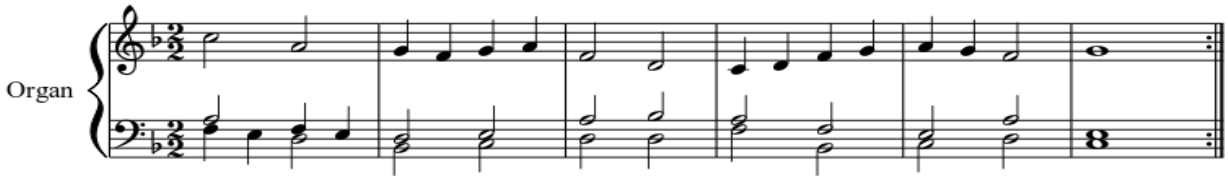

reginaa@rambler.ru