All I Do Is Win

Tuba

Jimmy Hill

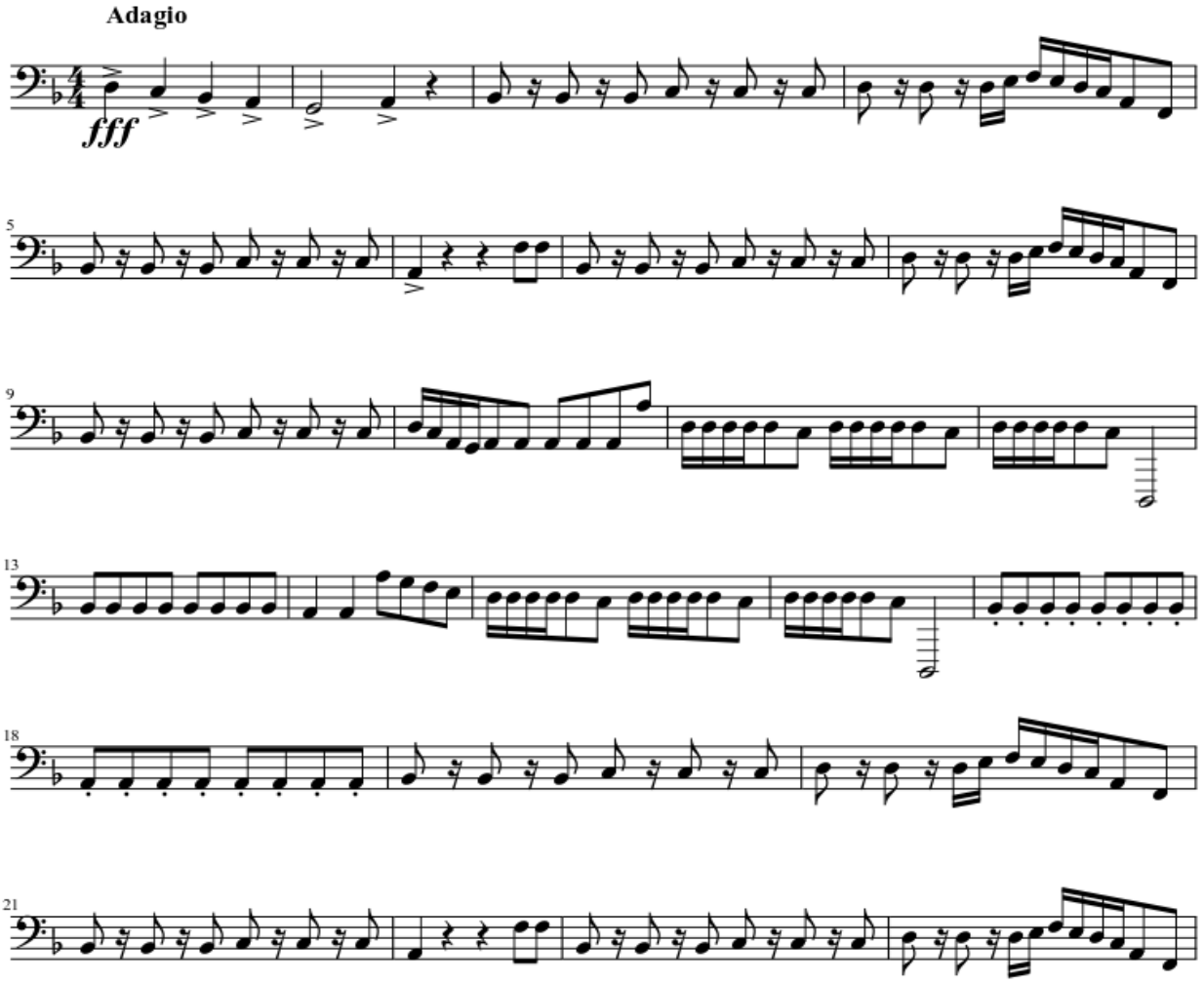

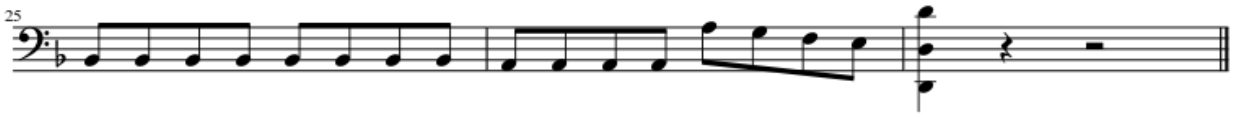
25