All I Do Is Win

Flute
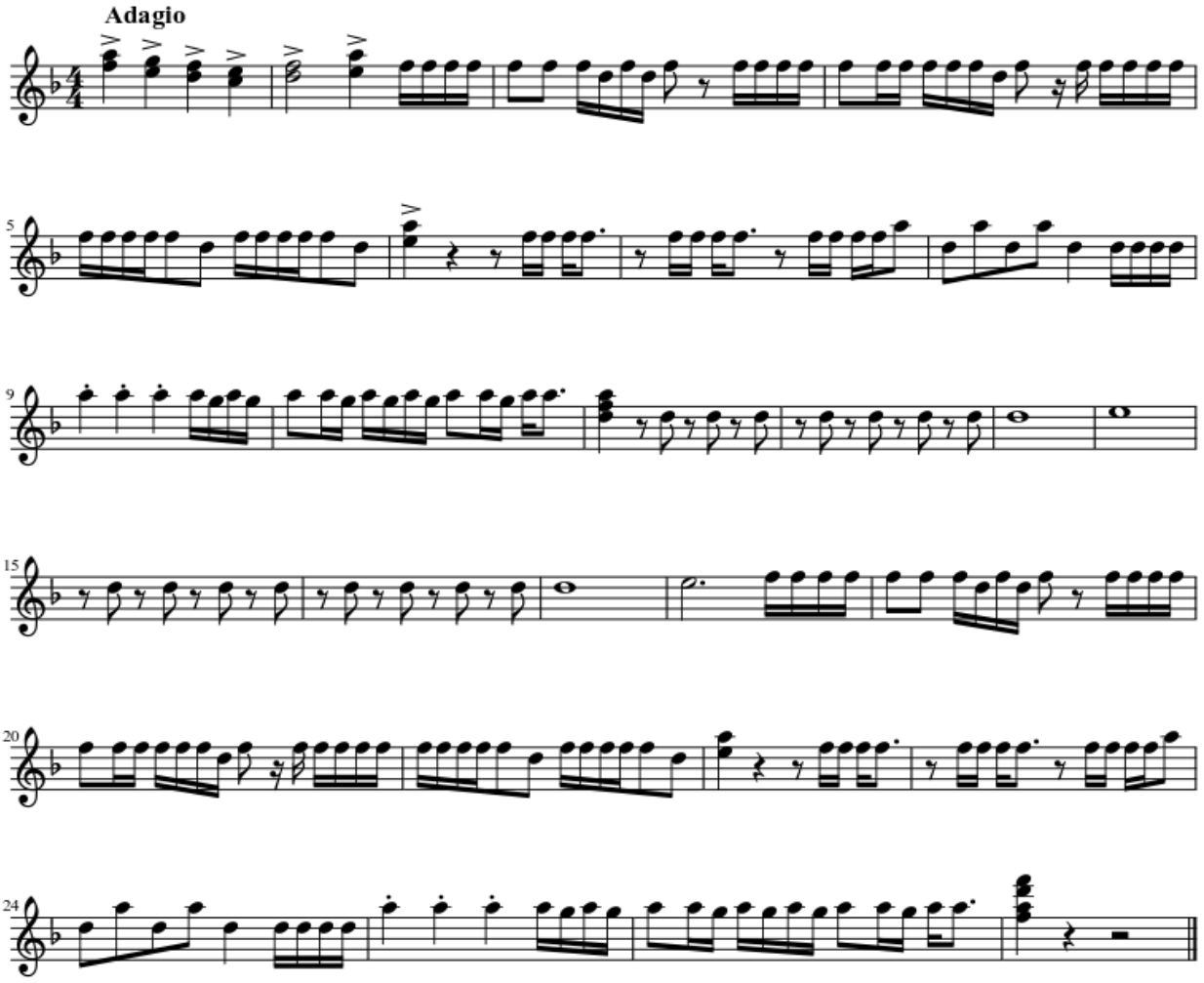
Jimmy Hill