Tema y reducción de las Variaciones Haydn de J. Brahms
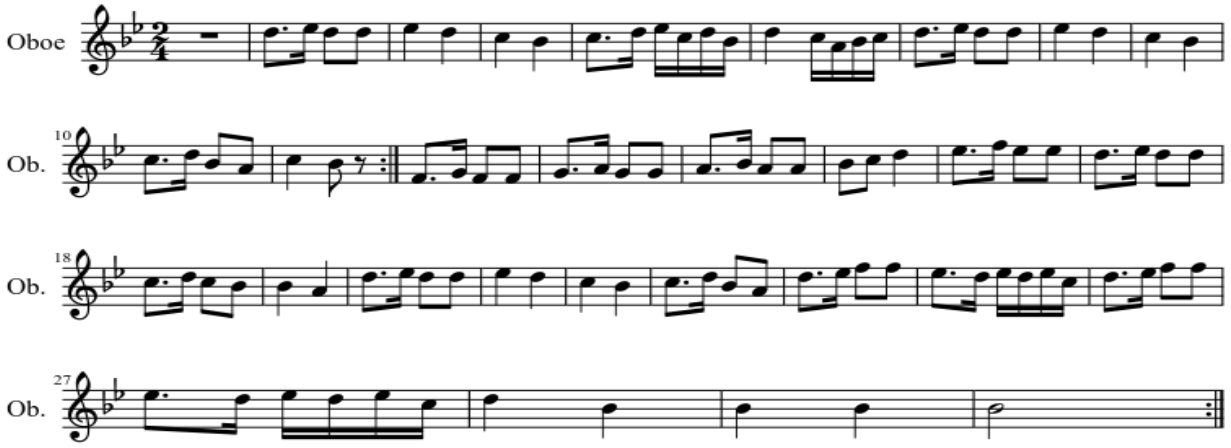
Chorale St.Antoni