Midnight Men

A Night Song
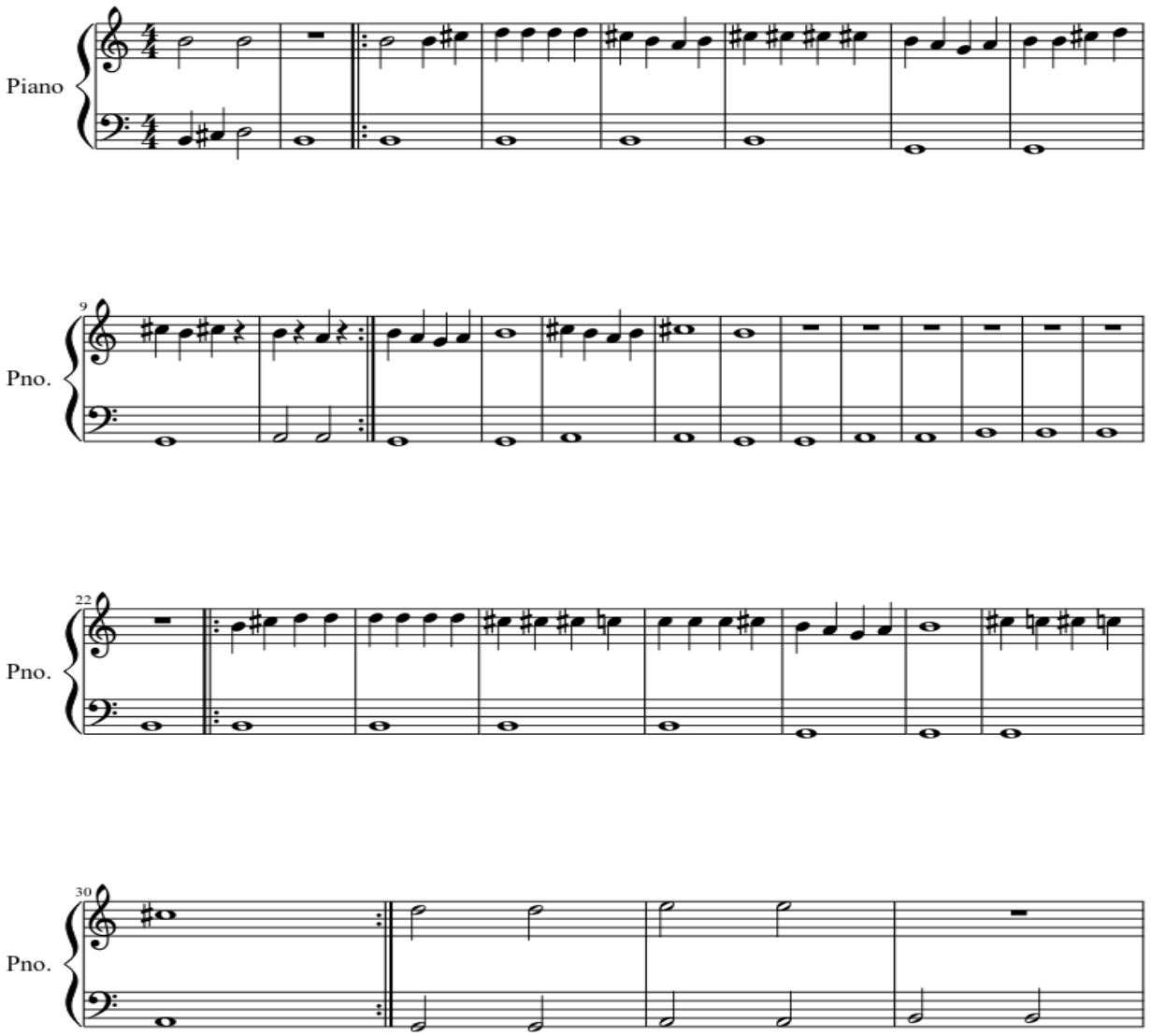
By Jean-Pierre Irie