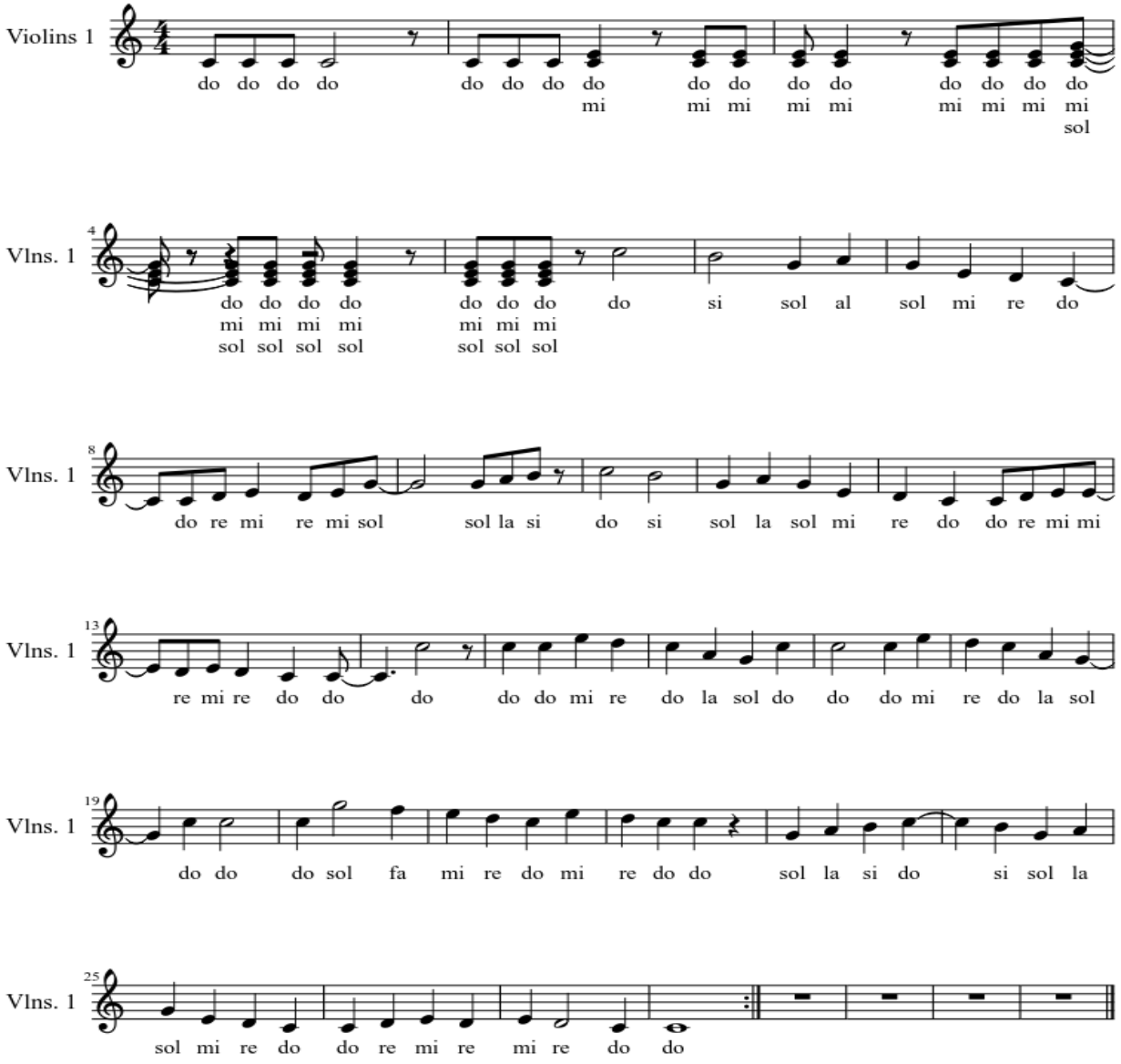Marcha Nupcial