Brooklyn

Originally by Youngblood Brassband

Trumpet 1

Youngblood Brassband
Arr. Beate Kaland

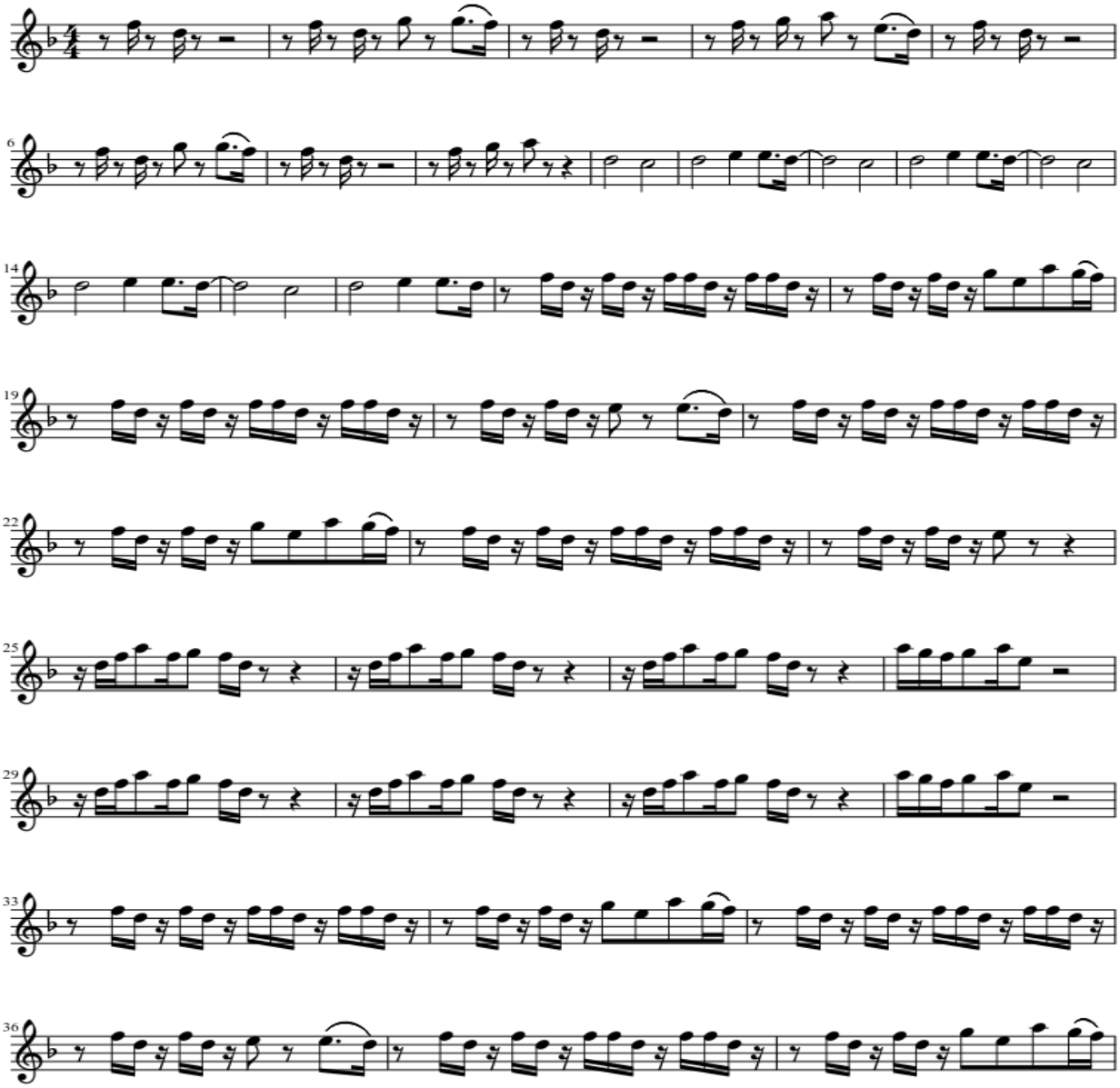

©2013 Beate Olsen Kaland, Norway

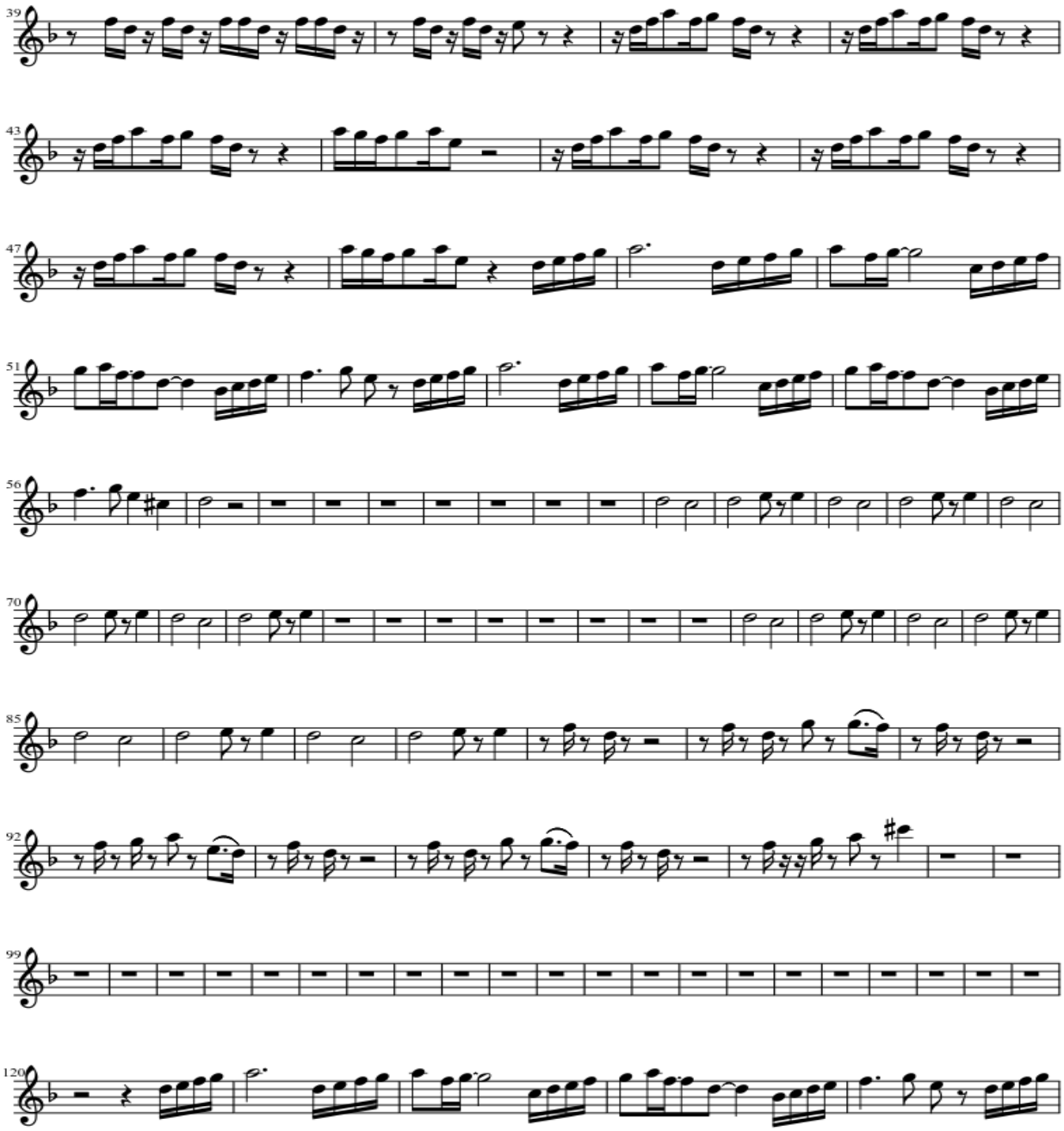

©2013 Beate Olsen Kaland, Norway

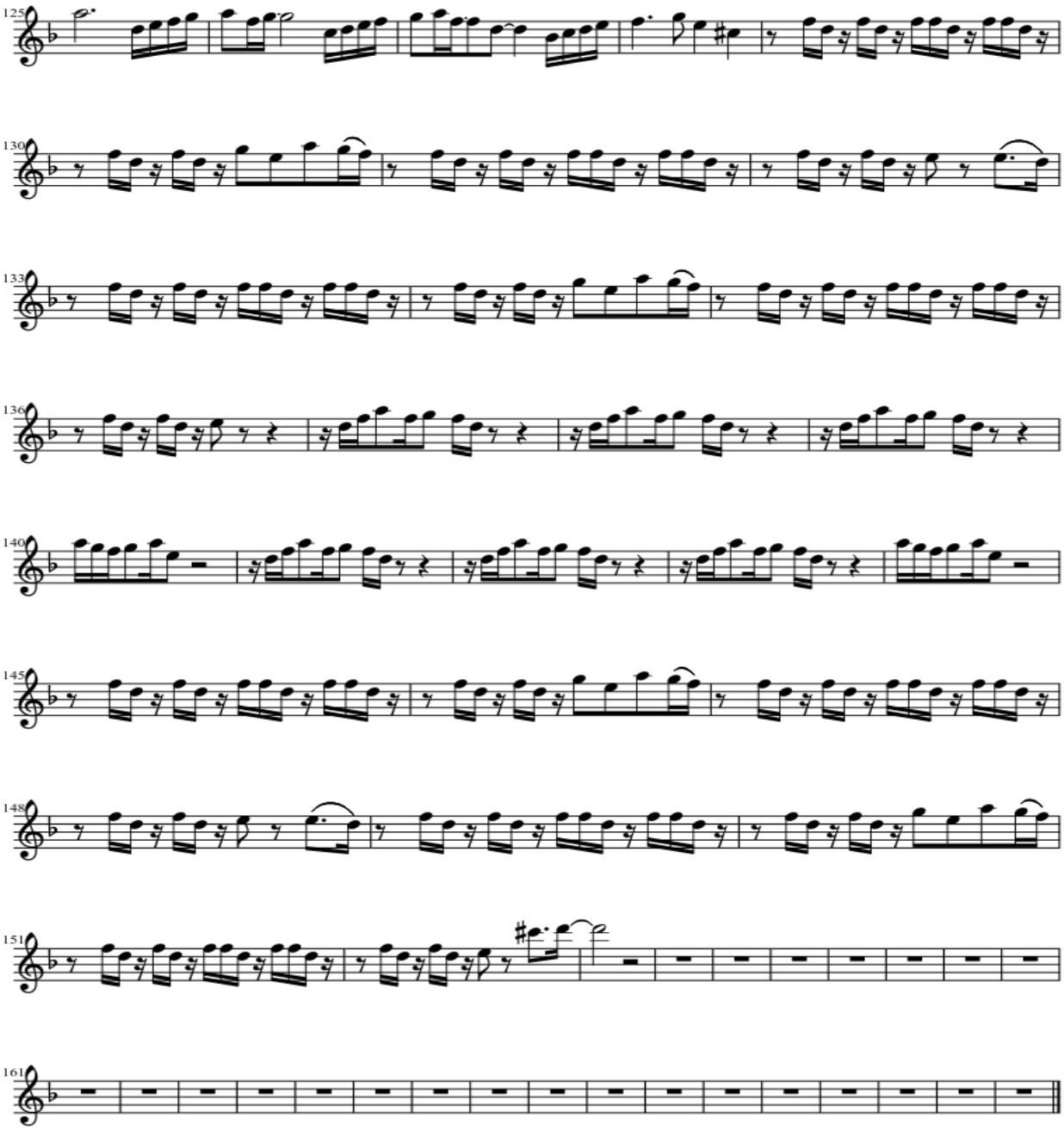

©2013 Beate Olsen Kaland, Norway