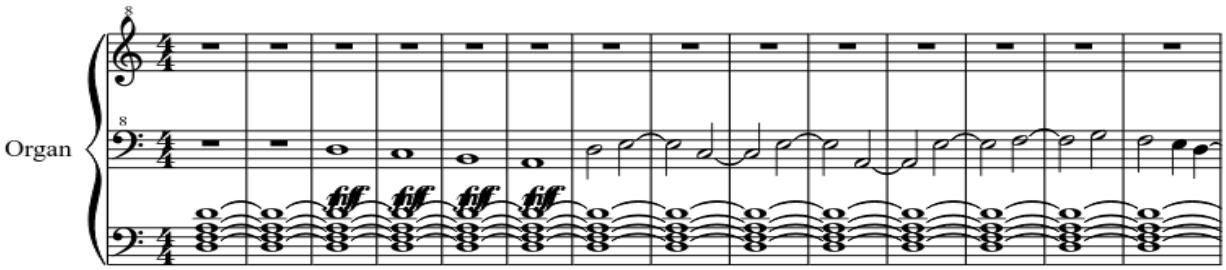
Organ
8
8
ff
ff
ff
ff

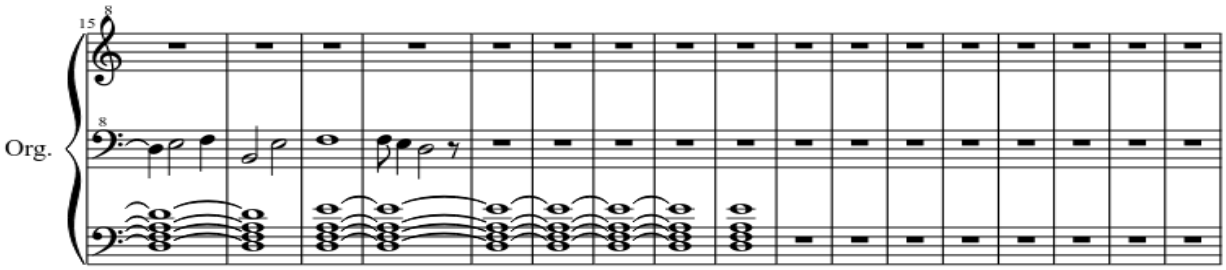
Org.
15
8
8

Org.
32
8
8