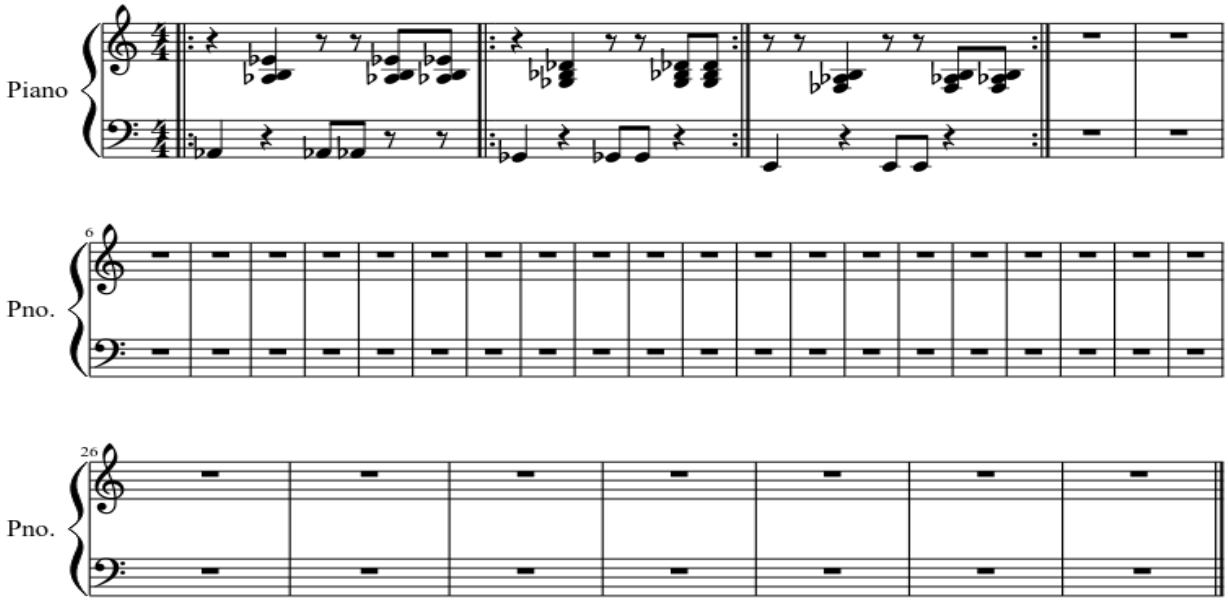כולבויניקית