Lehenengoa
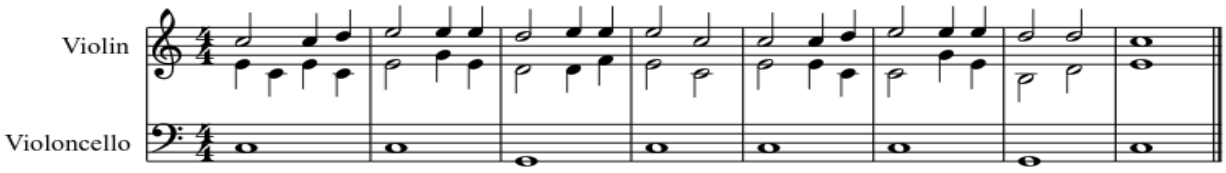
gu