Mi primera partitura

¿De verdad?

Vicente Mateu
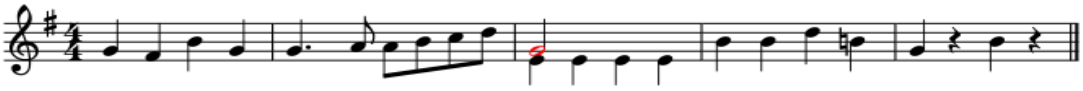
Vibraphone