Partitura 1
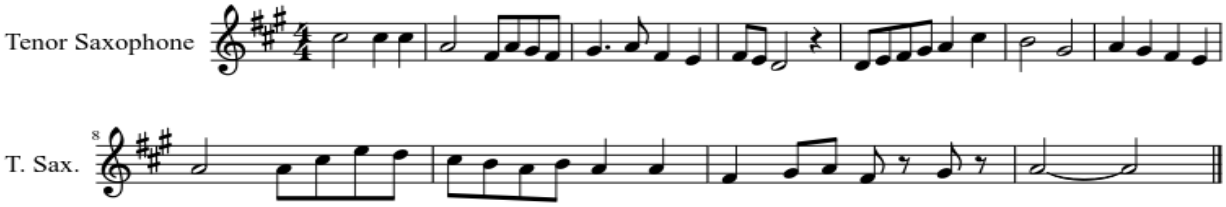
Marijo A.