BERRIA
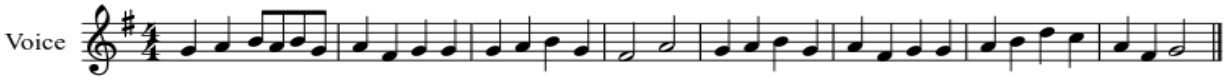
Nekane