We Wish You a Merry Christmas

arr Sjors Piels
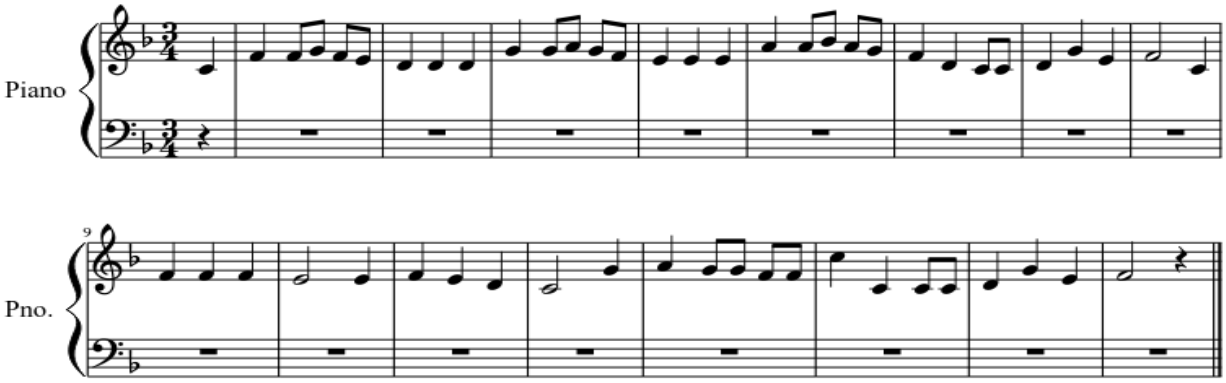
trad.