Método de Solfeo Hilarión Eslava
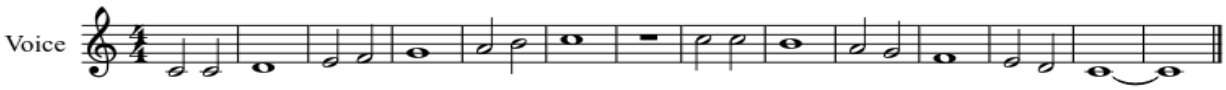
Lección 4