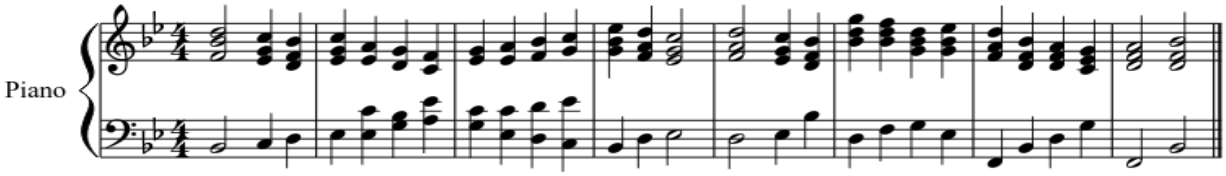ECRITURE BASSE