Sinterklaas die goeie heer
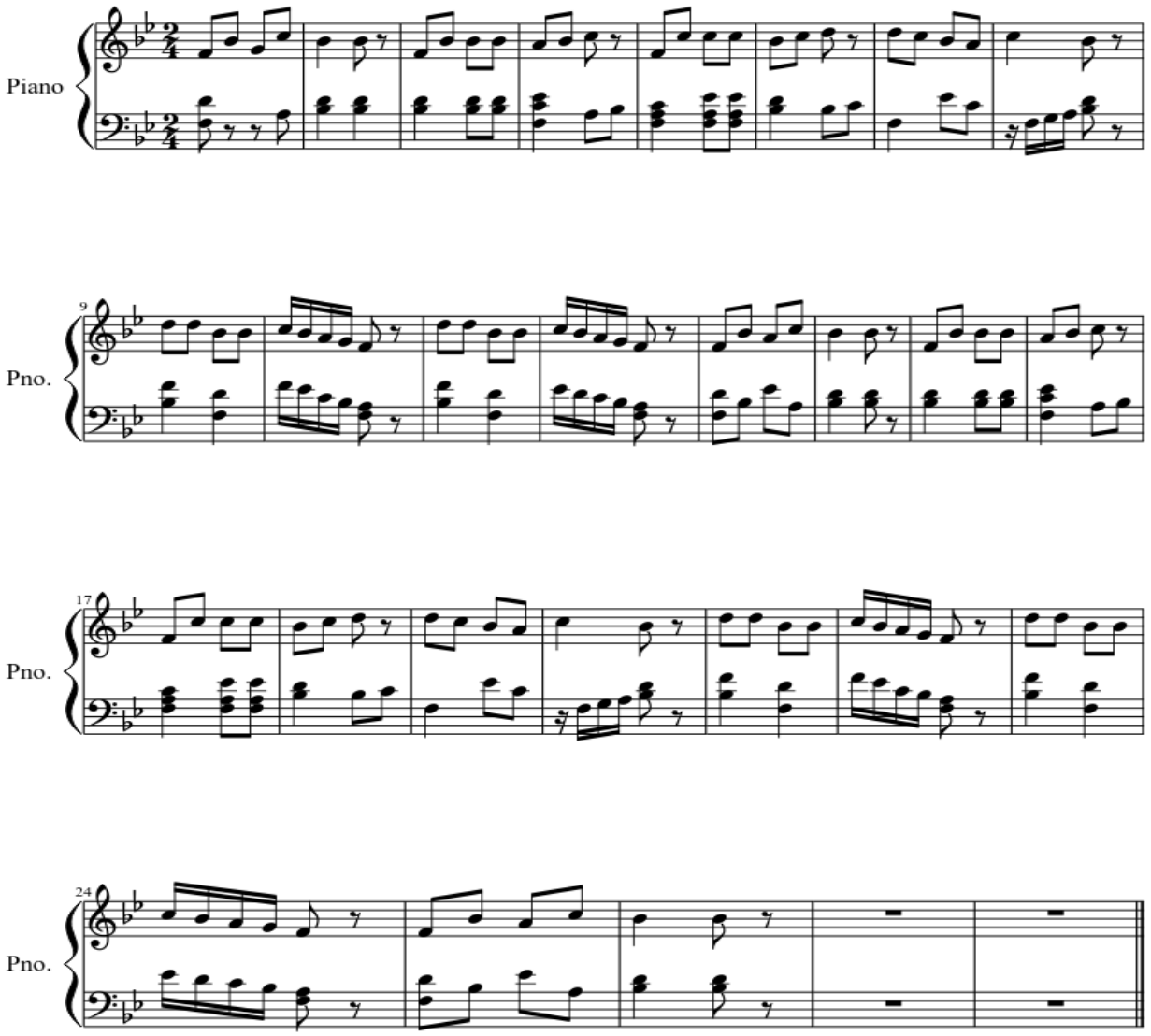
trad.