Dona Nobis Pacem

Canon
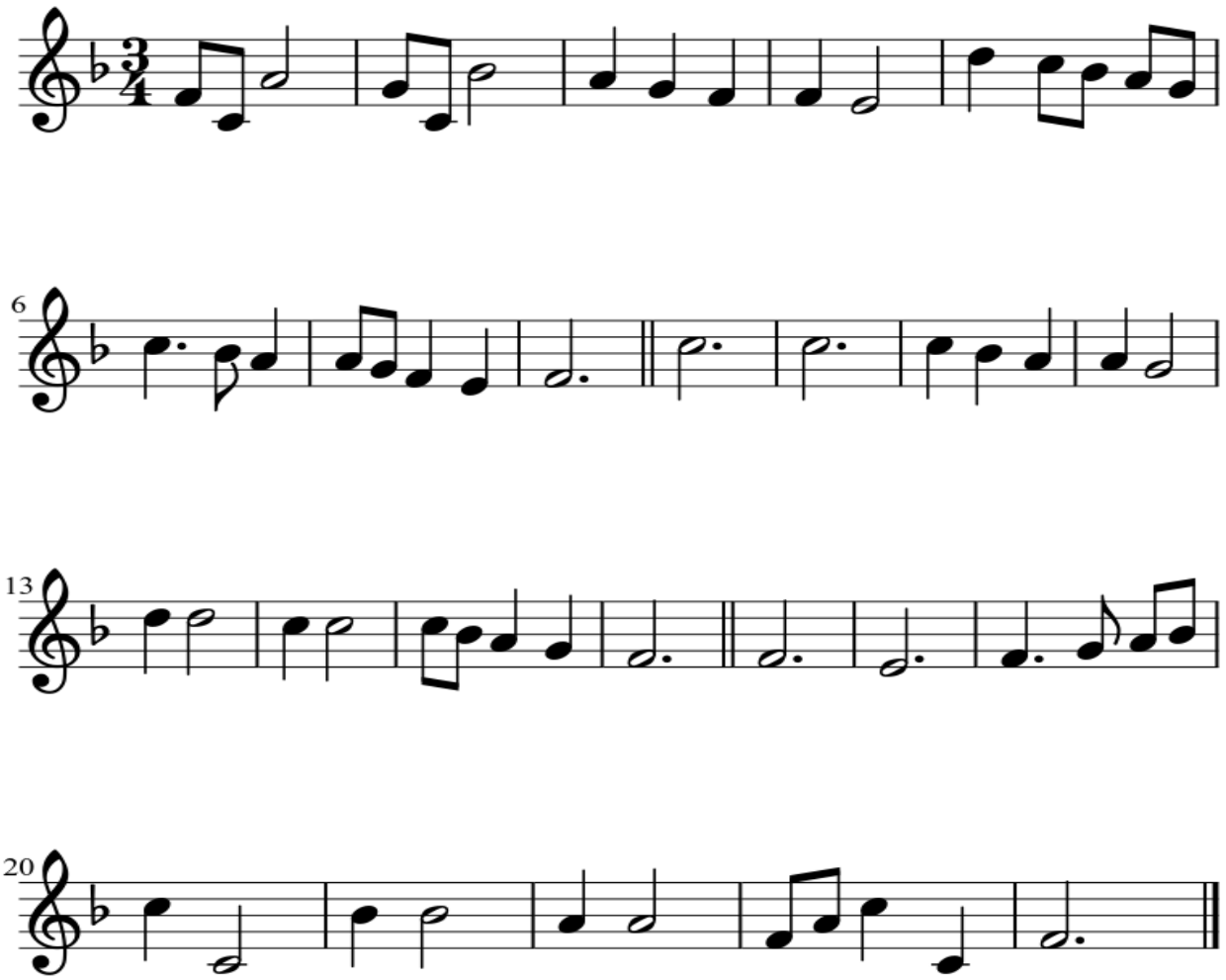
Anónimo