Brighton Bells 1
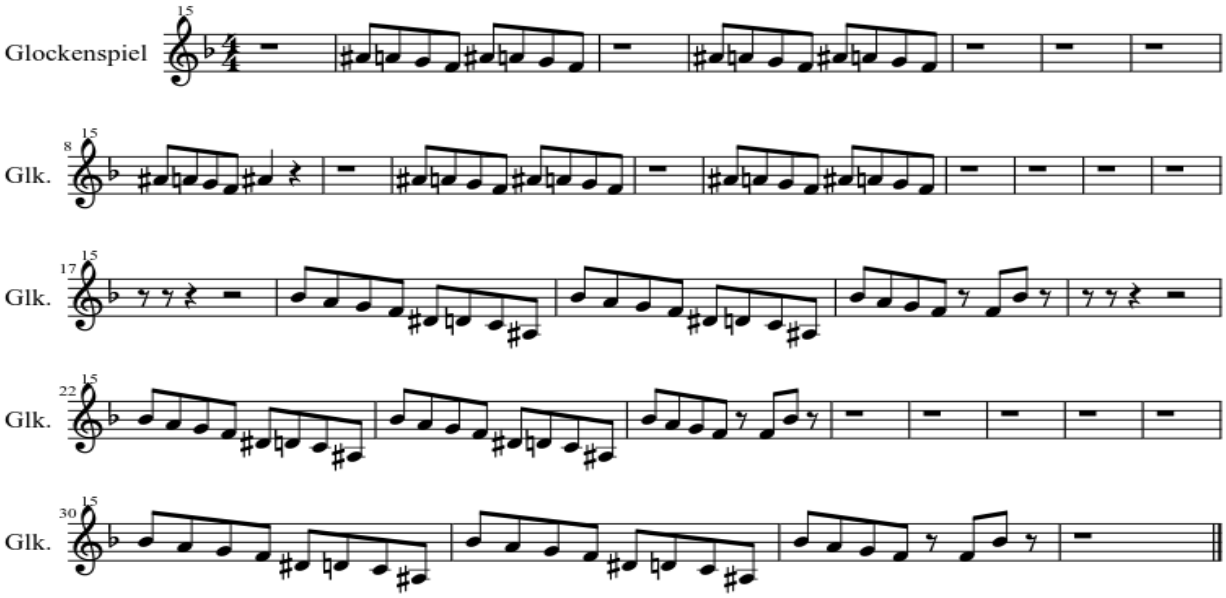
Lt Cdr (scc) J. Horner