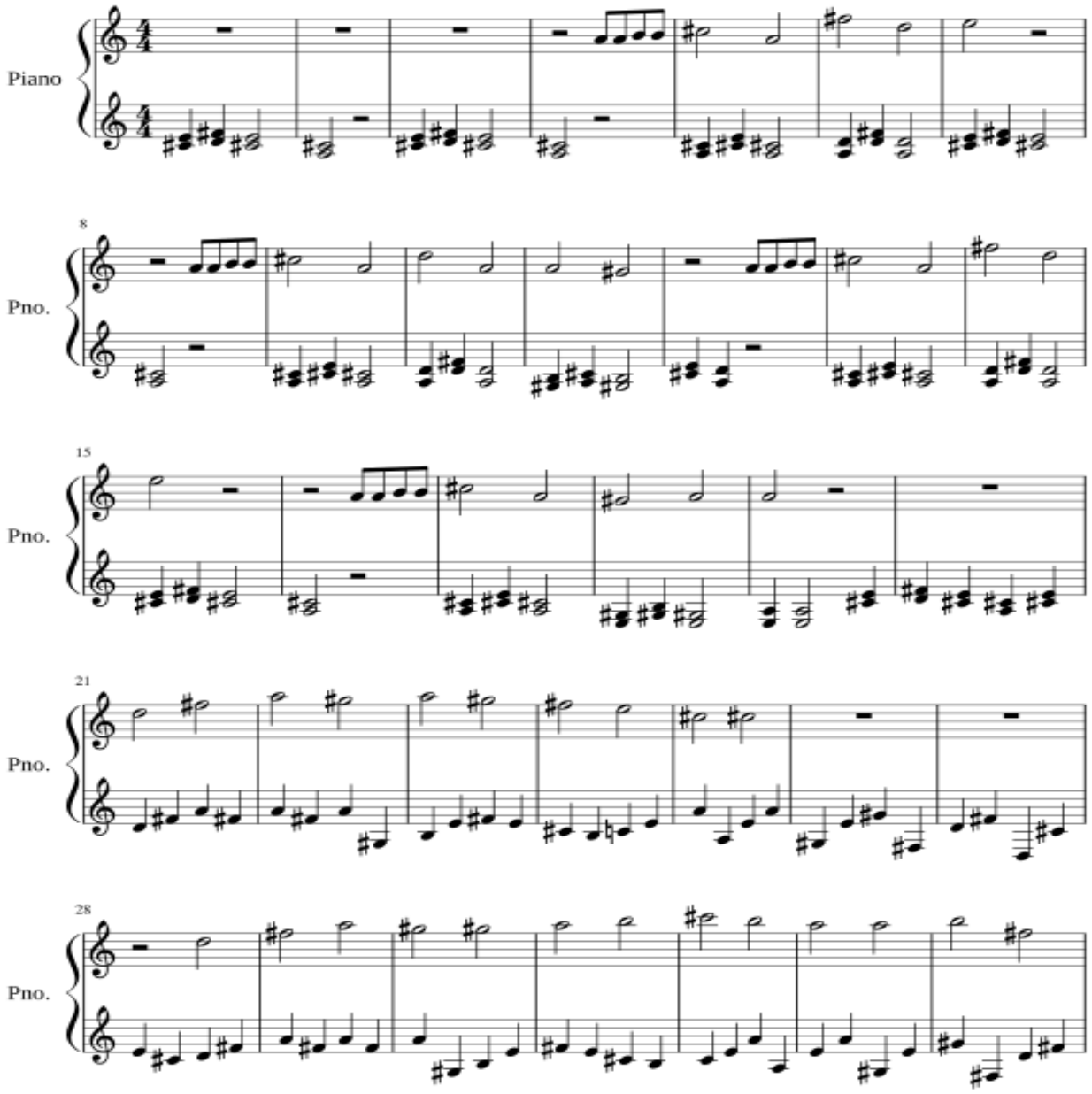
Piano
8
Pno.
15
Pno.
21
Pno.
28
Pno.

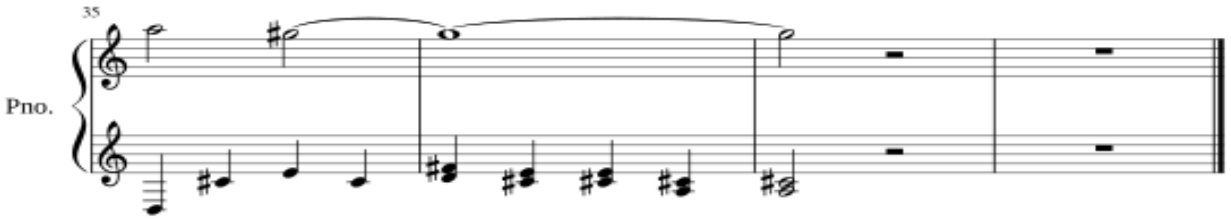
35
Pno.