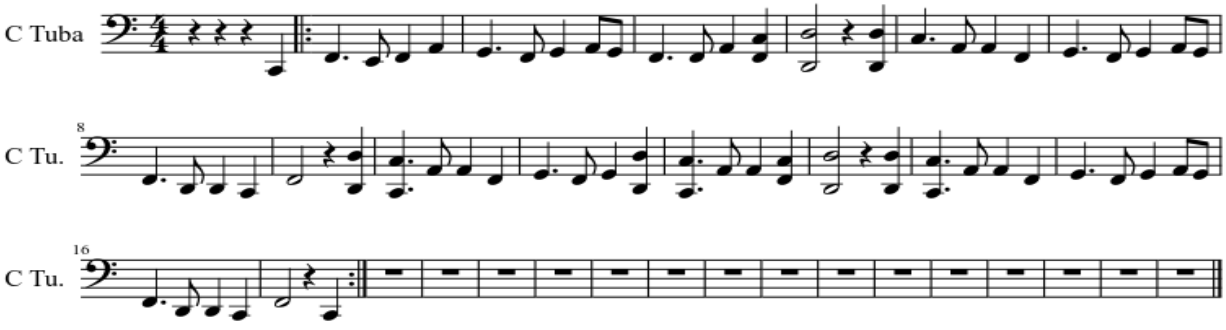Au revoir