Az erdő
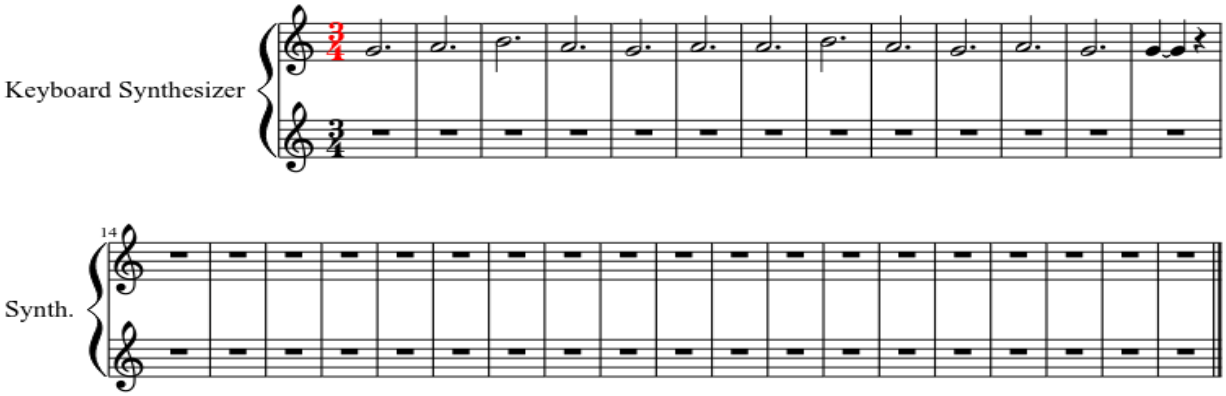
preil Ákos