Overture for Winds

B Flat
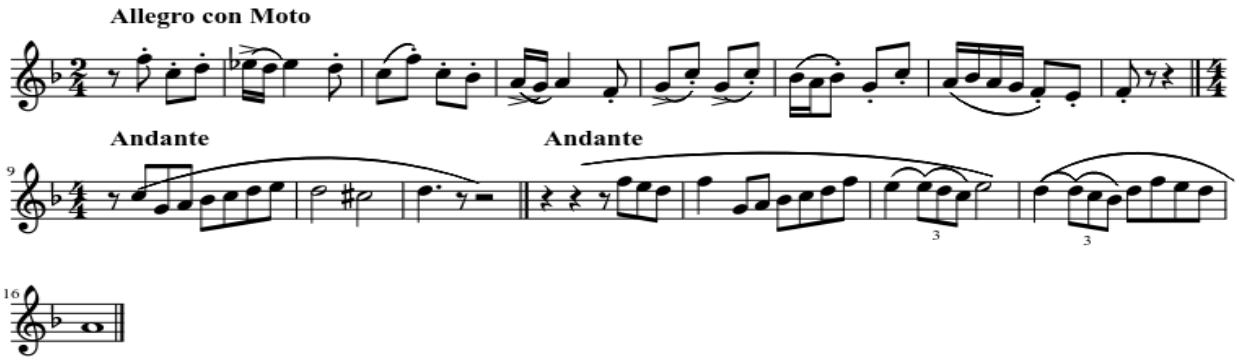
Charles Carter