Kiss the Rain

Simpliest Version
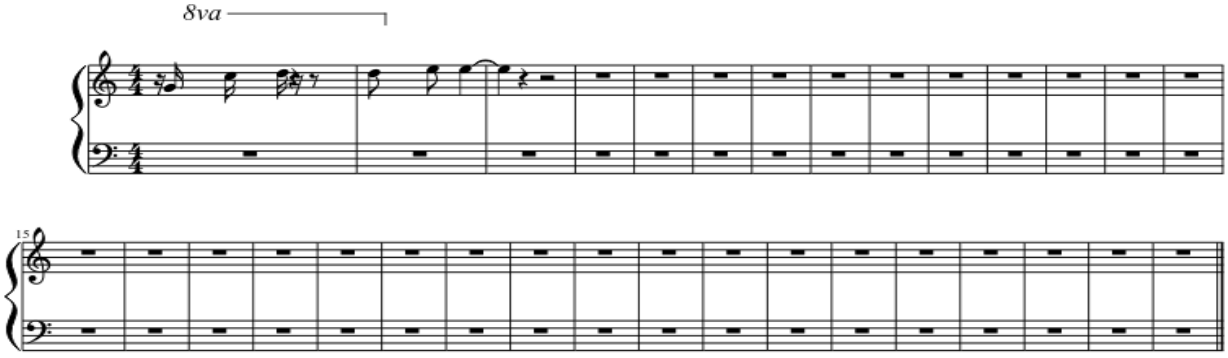
Enoch