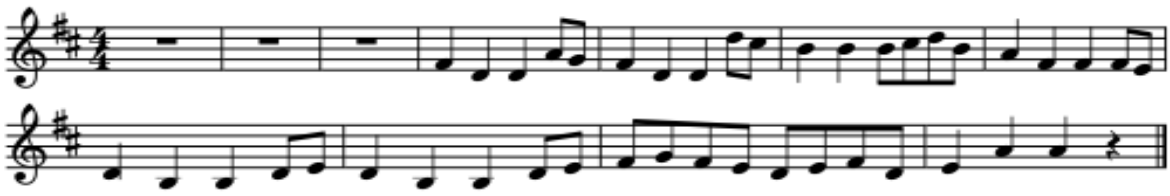Captain Hook